

**PRINCIPAL**  
**PALLAVI ENGINEERING COLLEGE**  
 KUNTLOOR (V), ABDULLAPURMET (M),  
 RANGA REDDY DIST-501 505.

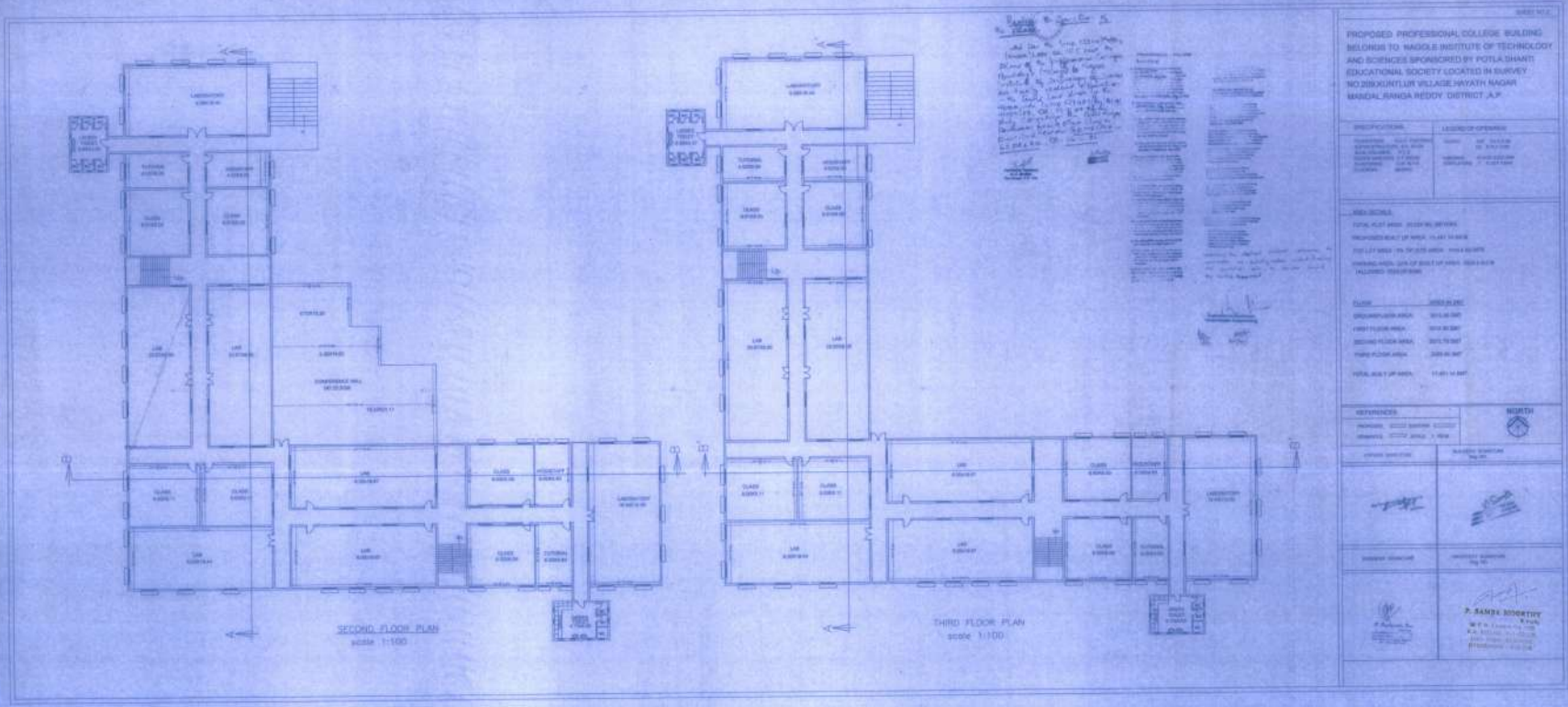

**PRINCIPAL**  
**PALLAVI ENGINEERING COLLEGE**  
 KUNTLOOR (V), ABDULLAPURMET (M),  
 RANGA REDDY DIST-501 505.

PROPOSED PROFESSIONAL COLLEGE BUILDING  
 BELONGS TO NAGOLE INSTITUTE OF TECHNOLOGY  
 AND SCIENCES SPONSORED BY POTLA SHANTI  
 EDUCATIONAL SOCIETY LOCATED IN SURVEY  
 NO 209, KUNTLOOR VILLAGE, HAYATH NAGAR  
 MANDAL, RANGA REDDY DISTRICT, A.P.

- 1. TYPICAL SECTION THROUGH THE WALL**  
 1. The wall is proposed to be constructed with concrete of grade M20 and 12mm dia reinforcement bars. The wall is to be constructed on a foundation of 450mm dia concrete piles. The wall is to be finished with the impervious RCC plaster.
- 2. TYPICAL SECTION THROUGH THE DOOR**  
 2. The door is proposed to be constructed with timber of grade 100mm dia and 15mm dia reinforcement bars. The door is to be finished with the impervious RCC plaster.
- 3. TYPICAL SECTION THROUGH THE WINDOW**  
 3. The window is proposed to be constructed with timber of grade 100mm dia and 15mm dia reinforcement bars. The window is to be finished with the impervious RCC plaster.
- 4. THE GENERAL PLAN OF THE BUILDING**  
 4. The general plan of the building is as per the attached drawings and specifications.
- 5. THE FOUNDATION DESIGN**  
 5. The foundation design is as per the attached drawings and specifications.
- 6. THE STRUCTURAL DESIGN**  
 6. The structural design is as per the attached drawings and specifications.
- 7. THE FINISHES**  
 7. The finishes are as per the attached drawings and specifications.
- 8. THE CONSTRUCTION OF THE BUILDING**  
 8. The construction of the building is as per the attached drawings and specifications.
- 9. THE MAINTENANCE OF THE BUILDING**  
 9. The maintenance of the building is as per the attached drawings and specifications.
- 10. THE UTILITIES**  
 10. The utilities are as per the attached drawings and specifications.
- 11. THE SAFETY**  
 11. The safety is as per the attached drawings and specifications.
- 12. THE ENVIRONMENT**  
 12. The environment is as per the attached drawings and specifications.
- 13. THE ECONOMY**  
 13. The economy is as per the attached drawings and specifications.
- 14. THE BEAUTY**  
 14. The beauty is as per the attached drawings and specifications.
- 15. THE COMFORT**  
 15. The comfort is as per the attached drawings and specifications.
- 16. THE HEALTH**  
 16. The health is as per the attached drawings and specifications.
- 17. THE SAFETY**  
 17. The safety is as per the attached drawings and specifications.
- 18. THE ENVIRONMENT**  
 18. The environment is as per the attached drawings and specifications.
- 19. THE ECONOMY**  
 19. The economy is as per the attached drawings and specifications.
- 20. THE BEAUTY**  
 20. The beauty is as per the attached drawings and specifications.
- 21. THE COMFORT**  
 21. The comfort is as per the attached drawings and specifications.
- 22. THE HEALTH**  
 22. The health is as per the attached drawings and specifications.
- 23. THE SAFETY**  
 23. The safety is as per the attached drawings and specifications.
- 24. THE ENVIRONMENT**  
 24. The environment is as per the attached drawings and specifications.
- 25. THE ECONOMY**  
 25. The economy is as per the attached drawings and specifications.
- 26. THE BEAUTY**  
 26. The beauty is as per the attached drawings and specifications.
- 27. THE COMFORT**  
 27. The comfort is as per the attached drawings and specifications.
- 28. THE HEALTH**  
 28. The health is as per the attached drawings and specifications.
- 29. THE SAFETY**  
 29. The safety is as per the attached drawings and specifications.
- 30. THE ENVIRONMENT**  
 30. The environment is as per the attached drawings and specifications.
- 31. THE ECONOMY**  
 31. The economy is as per the attached drawings and specifications.
- 32. THE BEAUTY**  
 32. The beauty is as per the attached drawings and specifications.
- 33. THE COMFORT**  
 33. The comfort is as per the attached drawings and specifications.
- 34. THE HEALTH**  
 34. The health is as per the attached drawings and specifications.
- 35. THE SAFETY**  
 35. The safety is as per the attached drawings and specifications.
- 36. THE ENVIRONMENT**  
 36. The environment is as per the attached drawings and specifications.
- 37. THE ECONOMY**  
 37. The economy is as per the attached drawings and specifications.
- 38. THE BEAUTY**  
 38. The beauty is as per the attached drawings and specifications.
- 39. THE COMFORT**  
 39. The comfort is as per the attached drawings and specifications.
- 40. THE HEALTH**  
 40. The health is as per the attached drawings and specifications.
- 41. THE SAFETY**  
 41. The safety is as per the attached drawings and specifications.
- 42. THE ENVIRONMENT**  
 42. The environment is as per the attached drawings and specifications.
- 43. THE ECONOMY**  
 43. The economy is as per the attached drawings and specifications.
- 44. THE BEAUTY**  
 44. The beauty is as per the attached drawings and specifications.
- 45. THE COMFORT**  
 45. The comfort is as per the attached drawings and specifications.
- 46. THE HEALTH**  
 46. The health is as per the attached drawings and specifications.
- 47. THE SAFETY**  
 47. The safety is as per the attached drawings and specifications.
- 48. THE ENVIRONMENT**  
 48. The environment is as per the attached drawings and specifications.
- 49. THE ECONOMY**  
 49. The economy is as per the attached drawings and specifications.
- 50. THE BEAUTY**  
 50. The beauty is as per the attached drawings and specifications.
- 51. THE COMFORT**  
 51. The comfort is as per the attached drawings and specifications.
- 52. THE HEALTH**  
 52. The health is as per the attached drawings and specifications.
- 53. THE SAFETY**  
 53. The safety is as per the attached drawings and specifications.
- 54. THE ENVIRONMENT**  
 54. The environment is as per the attached drawings and specifications.
- 55. THE ECONOMY**  
 55. The economy is as per the attached drawings and specifications.
- 56. THE BEAUTY**  
 56. The beauty is as per the attached drawings and specifications.
- 57. THE COMFORT**  
 57. The comfort is as per the attached drawings and specifications.
- 58. THE HEALTH**  
 58. The health is as per the attached drawings and specifications.
- 59. THE SAFETY**  
 59. The safety is as per the attached drawings and specifications.
- 60. THE ENVIRONMENT**  
 60. The environment is as per the attached drawings and specifications.
- 61. THE ECONOMY**  
 61. The economy is as per the attached drawings and specifications.
- 62. THE BEAUTY**  
 62. The beauty is as per the attached drawings and specifications.
- 63. THE COMFORT**  
 63. The comfort is as per the attached drawings and specifications.
- 64. THE HEALTH**  
 64. The health is as per the attached drawings and specifications.
- 65. THE SAFETY**  
 65. The safety is as per the attached drawings and specifications.
- 66. THE ENVIRONMENT**  
 66. The environment is as per the attached drawings and specifications.
- 67. THE ECONOMY**  
 67. The economy is as per the attached drawings and specifications.
- 68. THE BEAUTY**  
 68. The beauty is as per the attached drawings and specifications.
- 69. THE COMFORT**  
 69. The comfort is as per the attached drawings and specifications.
- 70. THE HEALTH**  
 70. The health is as per the attached drawings and specifications.
- 71. THE SAFETY**  
 71. The safety is as per the attached drawings and specifications.
- 72. THE ENVIRONMENT**  
 72. The environment is as per the attached drawings and specifications.
- 73. THE ECONOMY**  
 73. The economy is as per the attached drawings and specifications.
- 74. THE BEAUTY**  
 74. The beauty is as per the attached drawings and specifications.
- 75. THE COMFORT**  
 75. The comfort is as per the attached drawings and specifications.
- 76. THE HEALTH**  
 76. The health is as per the attached drawings and specifications.
- 77. THE SAFETY**  
 77. The safety is as per the attached drawings and specifications.
- 78. THE ENVIRONMENT**  
 78. The environment is as per the attached drawings and specifications.
- 79. THE ECONOMY**  
 79. The economy is as per the attached drawings and specifications.
- 80. THE BEAUTY**  
 80. The beauty is as per the attached drawings and specifications.
- 81. THE COMFORT**  
 81. The comfort is as per the attached drawings and specifications.
- 82. THE HEALTH**  
 82. The health is as per the attached drawings and specifications.
- 83. THE SAFETY**  
 83. The safety is as per the attached drawings and specifications.
- 84. THE ENVIRONMENT**  
 84. The environment is as per the attached drawings and specifications.
- 85. THE ECONOMY**  
 85. The economy is as per the attached drawings and specifications.
- 86. THE BEAUTY**  
 86. The beauty is as per the attached drawings and specifications.
- 87. THE COMFORT**  
 87. The comfort is as per the attached drawings and specifications.
- 88. THE HEALTH**  
 88. The health is as per the attached drawings and specifications.
- 89. THE SAFETY**  
 89. The safety is as per the attached drawings and specifications.
- 90. THE ENVIRONMENT**  
 90. The environment is as per the attached drawings and specifications.
- 91. THE ECONOMY**  
 91. The economy is as per the attached drawings and specifications.
- 92. THE BEAUTY**  
 92. The beauty is as per the attached drawings and specifications.
- 93. THE COMFORT**  
 93. The comfort is as per the attached drawings and specifications.
- 94. THE HEALTH**  
 94. The health is as per the attached drawings and specifications.
- 95. THE SAFETY**  
 95. The safety is as per the attached drawings and specifications.
- 96. THE ENVIRONMENT**  
 96. The environment is as per the attached drawings and specifications.
- 97. THE ECONOMY**  
 97. The economy is as per the attached drawings and specifications.
- 98. THE BEAUTY**  
 98. The beauty is as per the attached drawings and specifications.
- 99. THE COMFORT**  
 99. The comfort is as per the attached drawings and specifications.
- 100. THE HEALTH**  
 100. The health is as per the attached drawings and specifications.

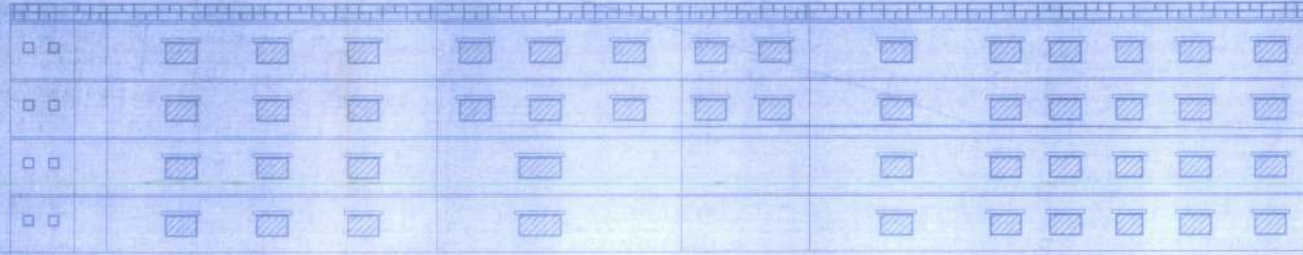

ELEVATION (SOUTH SIDE)

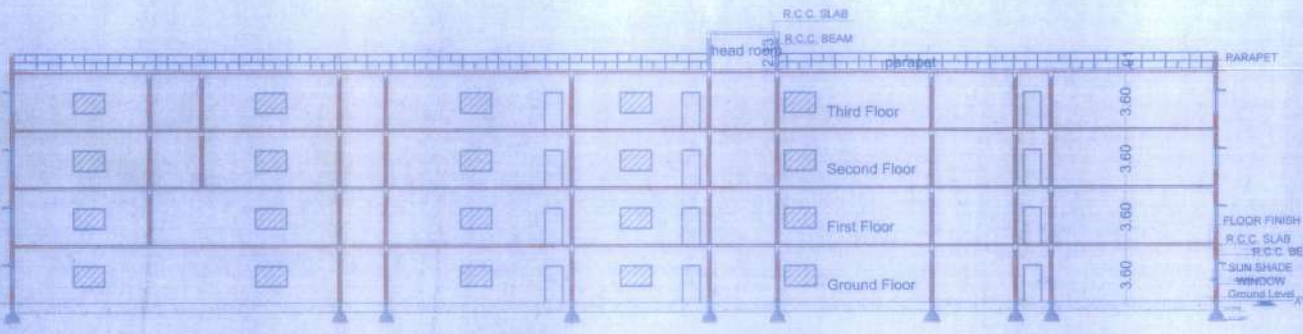

SECTION A-A'

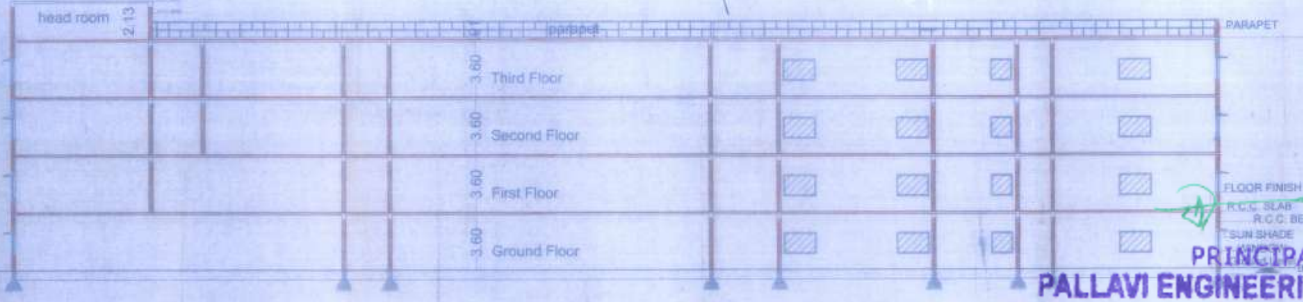

SECTION B-B'

**14.4 METERS**  
 The height of the building is 14.4 meters.

*Handwritten notes:*  
 The building is proposed to be constructed with concrete of grade M20 and 12mm dia reinforcement bars. The wall is to be constructed on a foundation of 450mm dia concrete piles. The wall is to be finished with the impervious RCC plaster.

SPECIFICATIONS	LEGEND OF OPENINGS
FOUNDATION R.C.C FOOTINGS	DOORS RS 1.9 X 2.9M
SUPER STRUCTURE R.C.C IN CM	DC 0.75 X 2.9M
SLAB. COLUMNS R.C.C	WINDOWS GLASS 2.31 X 2.9M
DOORS WINDOWS C.T WOOD	VENTILATORS V 0.15 X 0.50M
PLASTERING C.M IN 1:8	
FLOORING MOSAIC	

**AREA DETAILS:**

TOTAL PLOT AREA:	20,234 SQ. METERS
PROPOSED BUILT UP AREA:	11,491.14 SQ.M
TOT LOT AREA : 5% OF SITE AREA :	1014.6 SQ MTS
PARKING AREA - 22% OF BUILT UP AREA :	2528.9 SQ M (ALLOWED 2528.05 SQM)
FLOOR	AREA IN SMT
GROUND FLOOR AREA:	3012.96 SMT
FIRST FLOOR AREA:	3012.96 SMT
SECOND FLOOR AREA:	2875.76 SMT
THIRD FLOOR AREA:	2589.46 SMT
TOTAL BUILT UP AREA:	11,491.14 SMT

*Handwritten notes:*  
 The building is proposed to be constructed with concrete of grade M20 and 12mm dia reinforcement bars. The wall is to be constructed on a foundation of 450mm dia concrete piles. The wall is to be finished with the impervious RCC plaster.

**REFERENCES**

PROPOSED EXISTING

DISMANTLE SCALE 1:100 M

**NORTH**

**OWNER'S SIGNATURE**

**BUILDER'S SIGNATURE**  
 Reg. No.

**ENGINEER SIGNATURE**

**ARCHITECT SIGNATURE**  
 Reg. No.

**PALLAVI ENGINEERING COLLEGE**  
 KUNTLOOR (V), ABDULLAPURMET (M),  
 RANGA REDDY DIST-501 505.

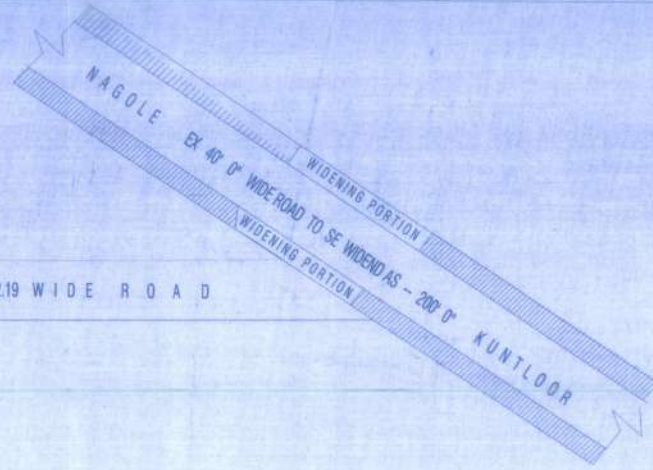

PROPOSED PROFESSIONAL COLLEGE BUILDING BELONGS TO NAGOLE INSTITUTE OF TECHNOLOGY AND SCIENCES SPONSORED BY POTLA SHANTI EDUCATIONAL SOCIETY LOCATED IN SURVEY NO.209,KUNTLUR VILLAGE,HAYATH NAGAR MANDAL,RANGA REDDY DISTRICT,,A.P.

12.19 WIDE ROAD

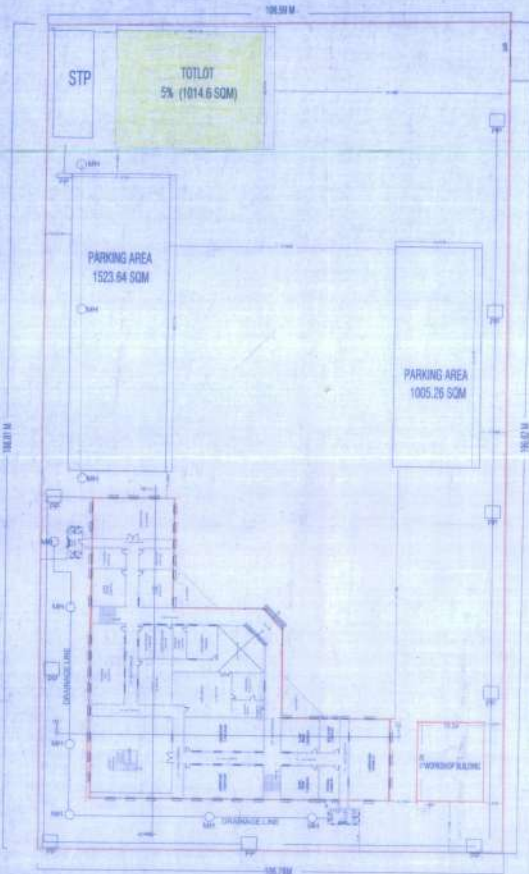

SITE PLAN scale 1:400

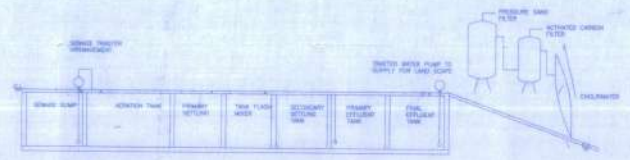

SEWERAGE TREATMENT PLANT SCALE : NOT TO SCALE



ELEVATION(SOUTH SIDE)



SECTION "A-A"



Location plan SCALE : NOT TO SCALE

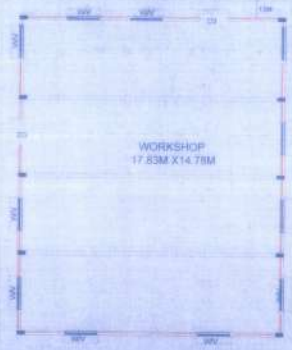

WORKSHOP PLAN

Technical specifications and notes for the building project, including details on materials and construction standards.

Table with columns for SPECIFICATIONS and LEGEND OF OPENINGS, detailing materials like R.C.C., M.S.A.C., and window types.

AREA DETAILS: TOTAL PLOT AREA: 20,234 SQ. METERS, PROPOSED BUILT UP AREA: 11,491.14 SQ.M, TOT LOT AREA : 5% OF SITE AREA - 1014.6 SQ MTS, PARKING AREA : 22% OF BUILT UP AREA : 2528.9 SQ M (ALLOWED 2528.05 SQM)

Table with columns for FLOOR and AREA IN SMT, listing ground floor, first floor, second floor, third floor, and total built up area.

REFERENCES table with columns for PROPOSED, EXISTING, and DIMANTLE, and a SCALE of 1:100M.



OWNERS SIGNATURE

BUILDER'S SIGNATURE Reg. NO.

Handwritten signature of the owner.

Handwritten signature of the builder.

ARCHITECT SIGNATURE Reg. No.

ARCHITECT SIGNATURE Reg. No.

Handwritten notes and signatures, including a declaration of the architect and other project details.

PRINCIPAL PALLAVI ENGINEERING COLLEGE KUNTLOR (V), ABDULLAPURMET (M), RANGA REDDY DIST-501 505.